Angels We Have Heard On High

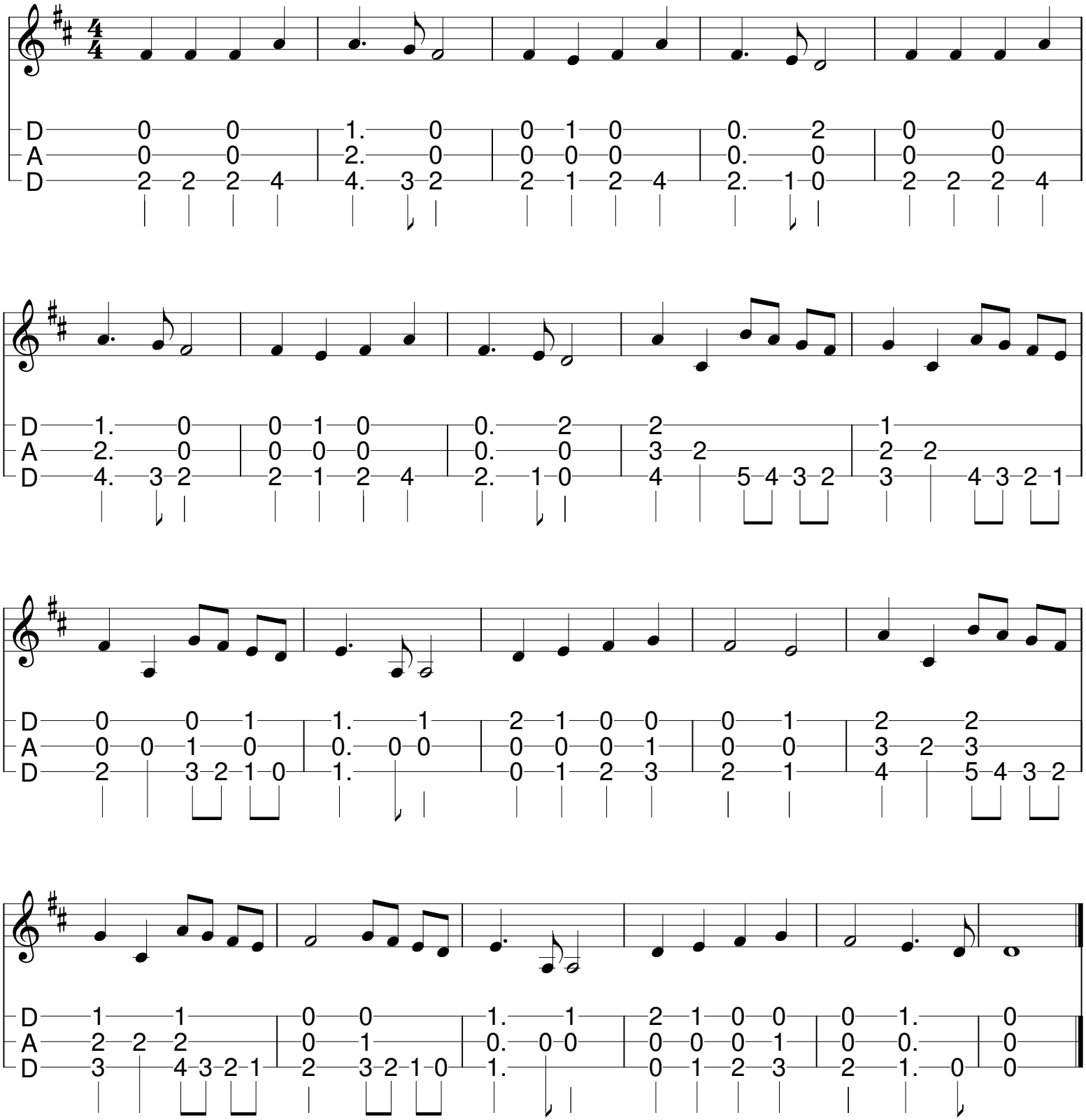

TAB and Arrangement by Terry Lewis