All the Way My Savior Leads Me

Words by Frances J. Crosby, 1875

Music by Robert Lowry, 1875
Arranged by Benjamin Esh
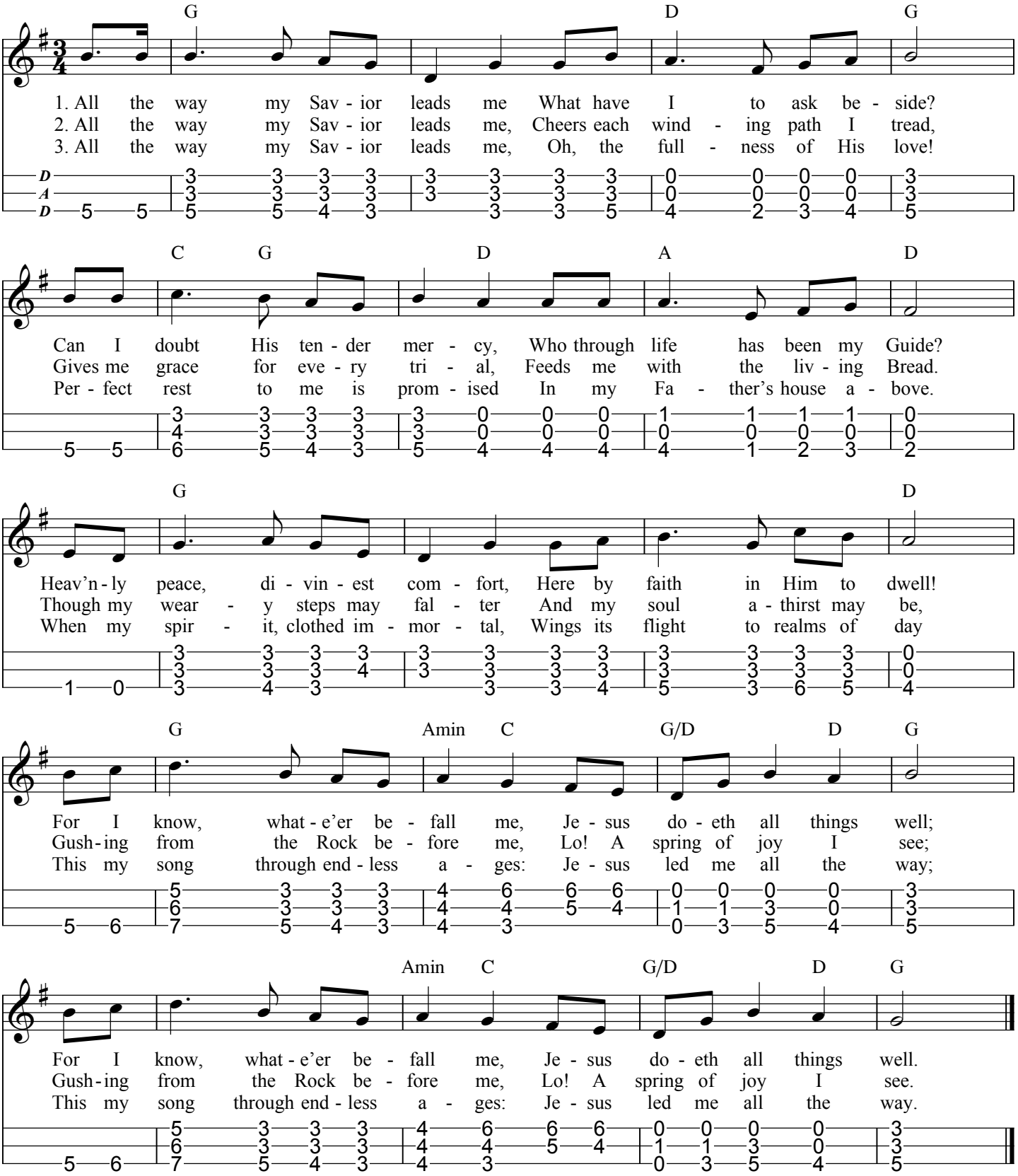
For the Lamb in the midst of the throne will be their shepherd, and he will guide them to springs of living water, and God will wipe away every tear from their eyes." Rev. 7:17