Floating Down the Mississippi

Original Composition by
Paul G. Sykes (2021)
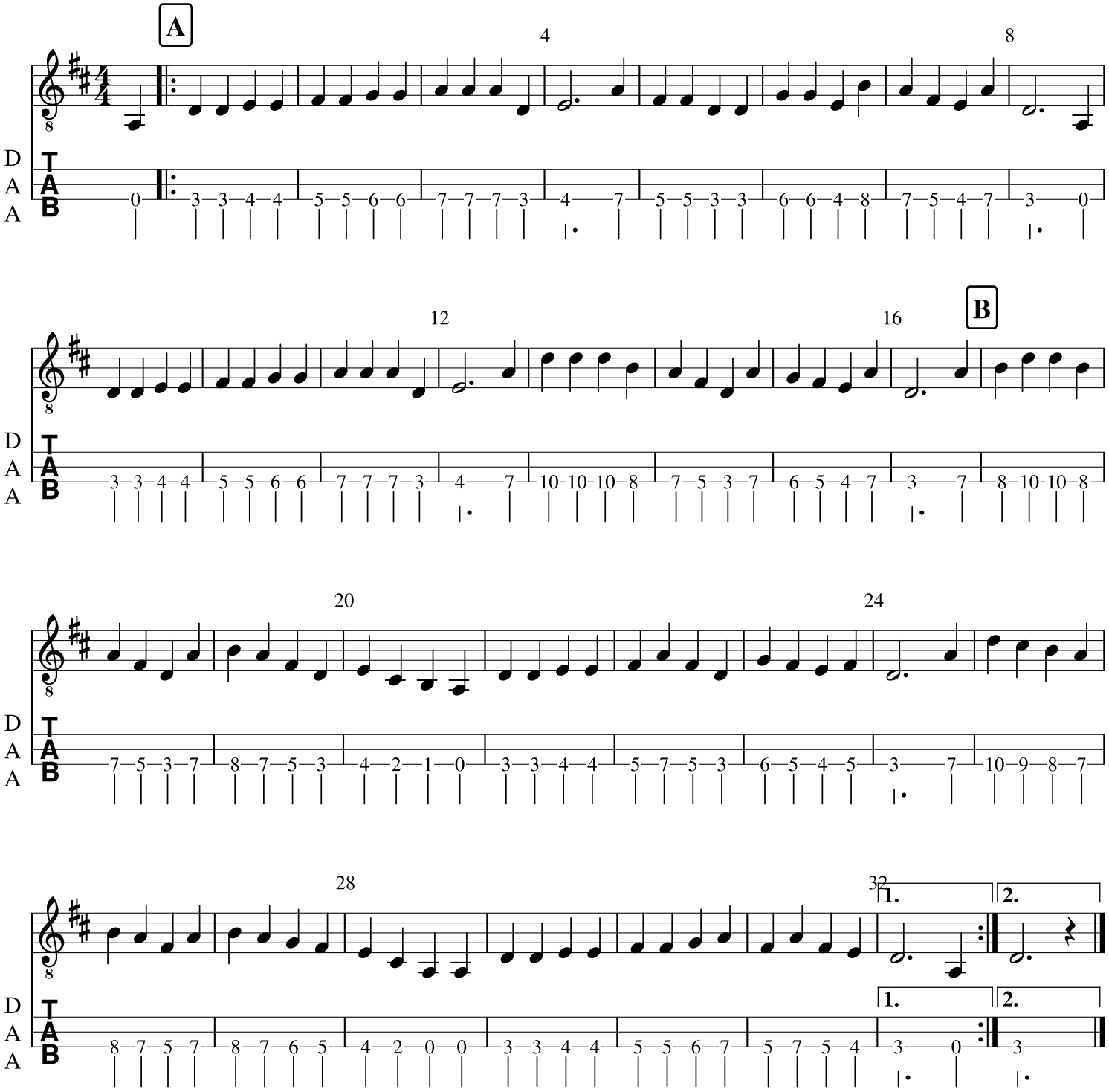
♩ = 150 Upbeat