Jumpin' da Broom
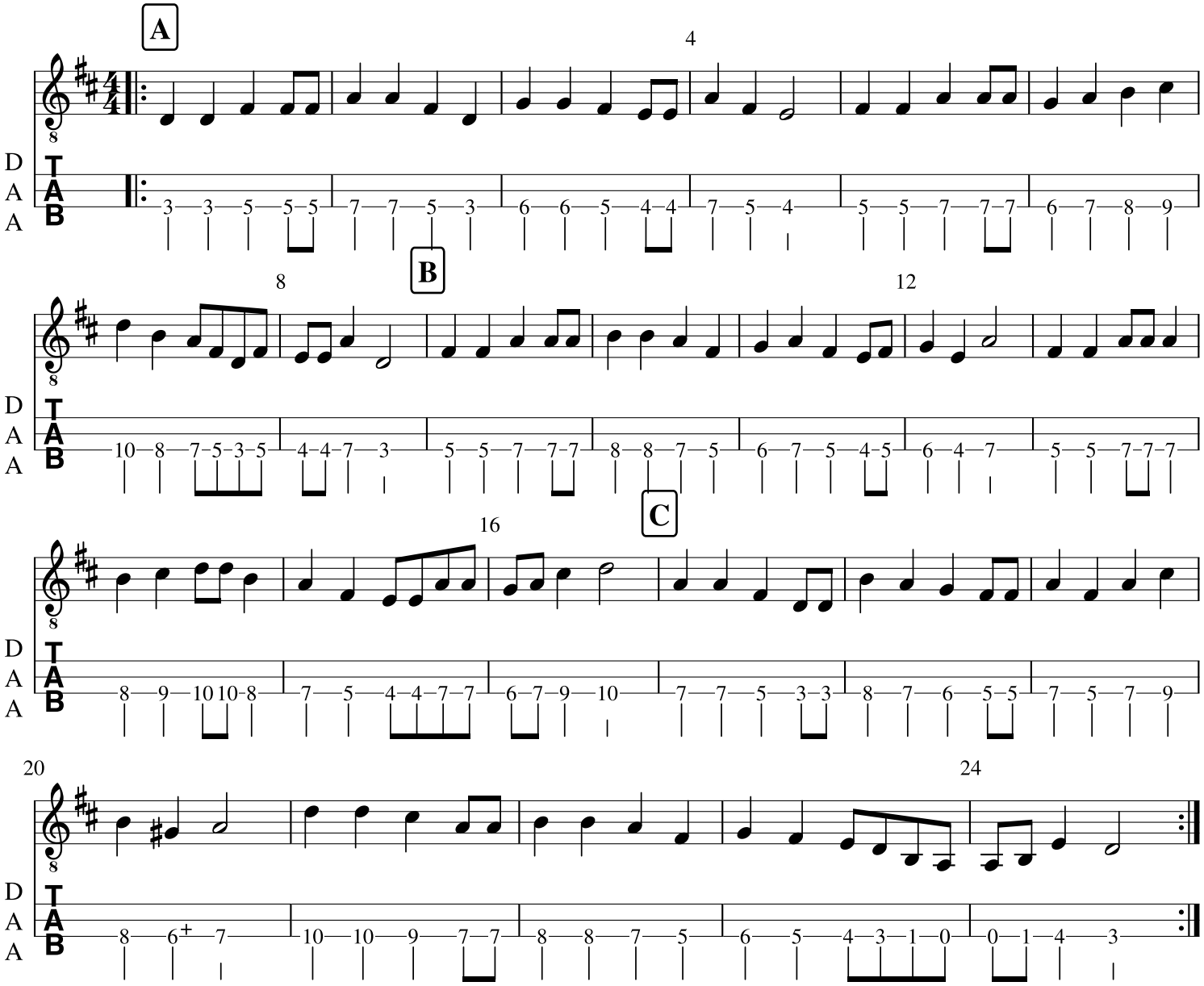
Original Composition by
Paul G. Sykes (2021)