Seis Notas

(Six Notes)
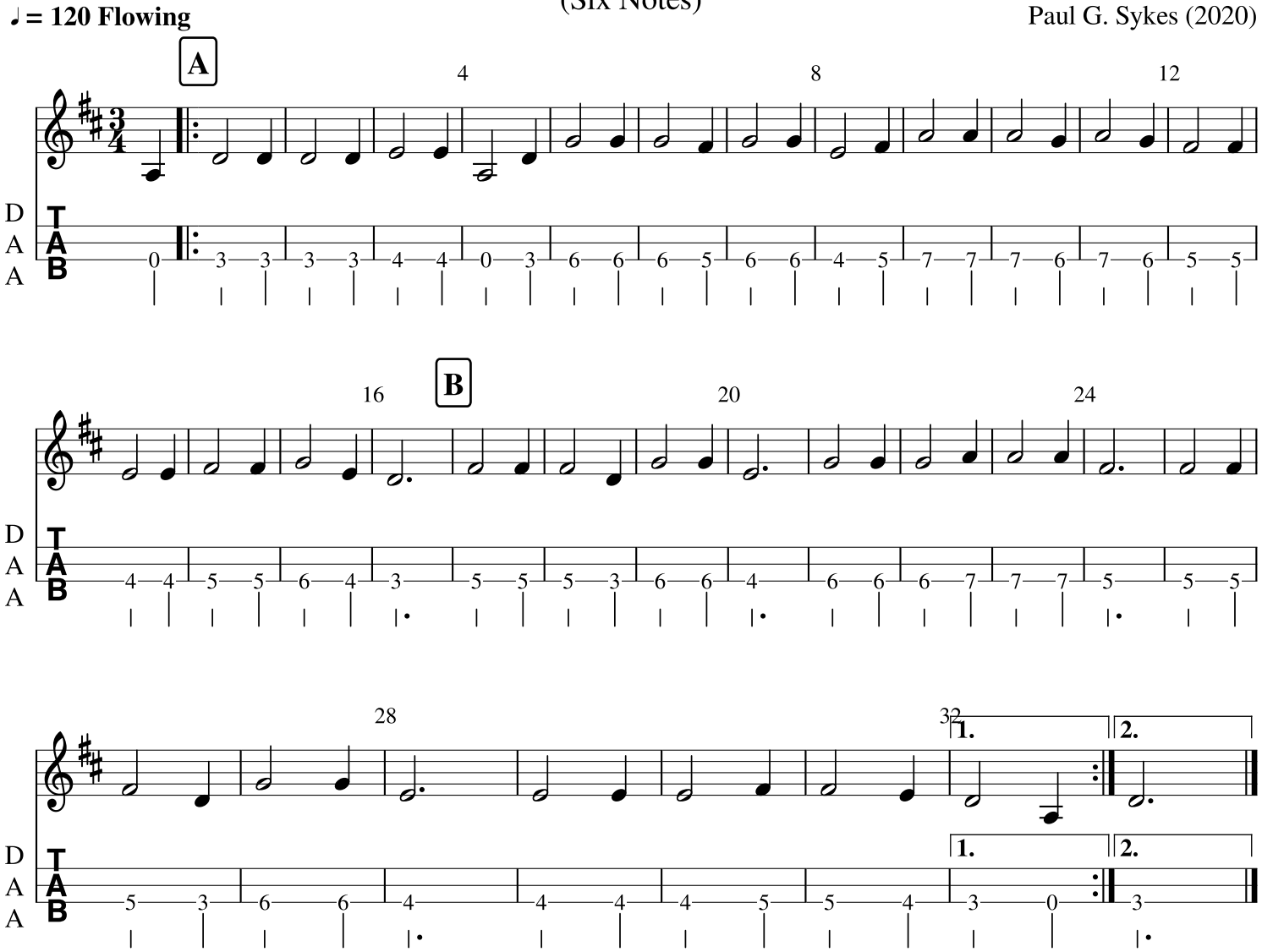
Original Composition by
Paul G. Sykes (2020)