The Little Drummer Boy
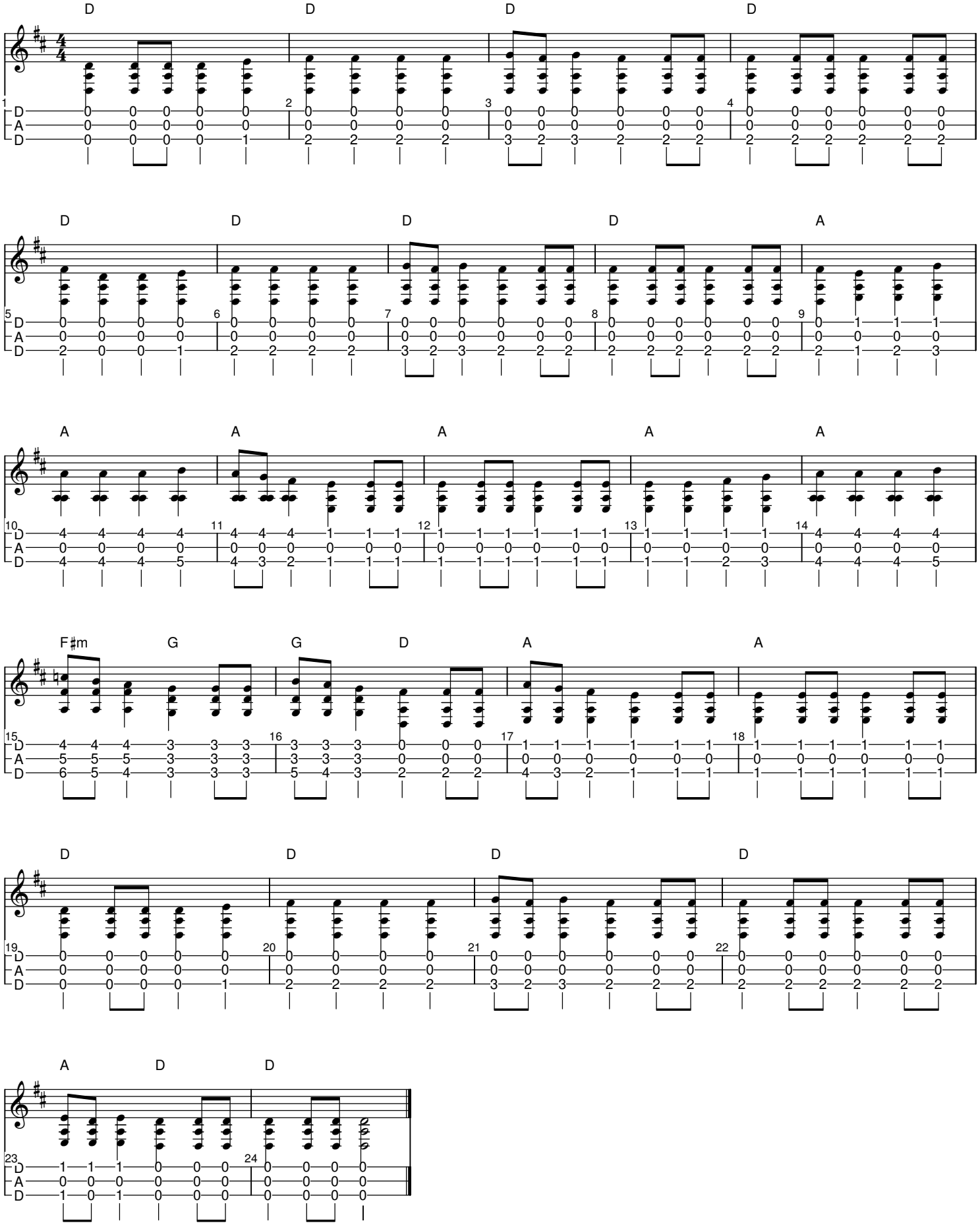
arranged by Obie